

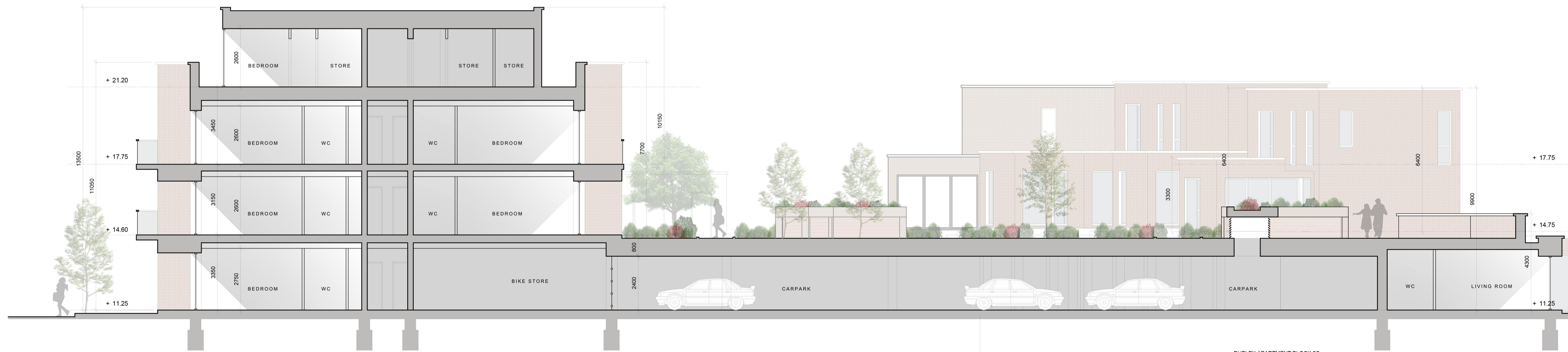

BLOCK 4 SOUTH FACING END ELEVATION
SCALE: 1:100



BLOCK 4 NORTH FACING END ELEVATION
SCALE: 1:100



BLOCK 4 SECTION A - A
SCALE: 1:100



KEY PLAN

INDICATING POSITION OF APARTMENT BLOCK 4
NOT TO SCALE
© Ordnance Survey Ireland and Government of Ireland
Licence No. CYAL50248313

- Notes:
- All dimensions in millimetres
 - External Finishes:
 - Roof: Selected flat roof with parapets to walls. Sedum green roof as indicated.
 - Walls: Selected facing brick and/or painted/self coloured render. Metal spandrel and glazed system at penthouse
 - Windows: Window system framed in aluminium, uPVC or similar
 - Gutters/downpipes: Internal outlets
 - Balconies: Glazed balustrade as indicated. Powder coated steel or similar to podium edge.
 - Doors: Powder coated aluminium or similar door with fanlight and/or sidelight and/or glazed light in leaf
 - Foundations: Refer to structural engineer's report for further details on structure/foundation design

revisions	date	inls
description		
Auburn The Avenue		
Apartment Block 4 End Elevations & Section		
job	scale 1:100 A1	date Mar 2022
DEVELOPMENT AT, AUBURN, MALAHIDE	drawn KM	checked MC
client	KINWEST LIMITED	
issue	AUBURN SHD 2 PLANNING	
CONROY CROWE KELLY ARCHITECTS 65 MERRION SQUARE DUBLIN 2		
PHONE 66139901 FAX 6765715 E-MAIL info@cck.ie		