



DUPLEX APARTMENT BLOCK 2D: EAST FACING ELEVATION  
SCALE: 1:100



DUPLEX APARTMENT BLOCK 2D: SECTION F6-F6  
ADDITIONAL CRECHE ELEVATION  
SCALE: 1:100



KEY PLAN  
INDICATING POSITION OF DUPLEX APARTMENT BLOCK 2D  
NOT TO SCALE  
© Ordnance Survey Ireland and Government of Ireland  
Licence No. C.YAL50248313

- Notes:
- All dimensions in millimetres
  - External Finishes:
  - Roof: Selected flat roof with parapets to walls. Sedum green roof as indicated.
  - Walls: Selected facing brick and/or painted/self coloured render
  - Windows: Window system framed in aluminium, uPVC or similar
  - Gutters/downpipes: Internal outlets
  - Doors: Powder coated aluminium or similar door with fanlight and/or sidelight and/or glazed light in leaf
  - Foundations: Refer to structural engineer's report for further details on structure/foundation design

revisions date ins

description	date	ins
Auburn The Avenue		
Duplex Apartment Block 2D Elevations & Sections		

drawing no.	1902 P 273
scale	1:100 A1
date	Mar 2022
drawn	KM
checked	MC

client  
KINWEST LIMITED

issue  
AUBURN SHD 2 PLANNING

CONROY CROWE KELLY ARCHITECTS  
65 MERRION SQUARE DUBLIN 2

PHONE 66139901 FAX 6765715  
E-MAIL info@ceck.ie



DUPLEX APARTMENT BLOCK 2D: NORTH WEST FACING ELEVATION  
SCALE: 1:100  
EXISTING MATURE PLANTING BEYOND TO DUBLIN ROAD SHOWN INDICATIVELY  
(SEE ARBORIST'S REPORT FOR DETAILS)



DUPLEX APARTMENT BLOCK 2D: NORTH FACING ELEVATION  
SCALE: 1:100  
EXISTING MATURE PLANTING BEYOND TO DUBLIN ROAD SHOWN INDICATIVELY  
(SEE ARBORIST'S REPORT FOR DETAILS)



DUPLEX APARTMENT BLOCK 2D: WEST FACING END ELEVATION /SECTION F2-F2  
SCALE: 1:100

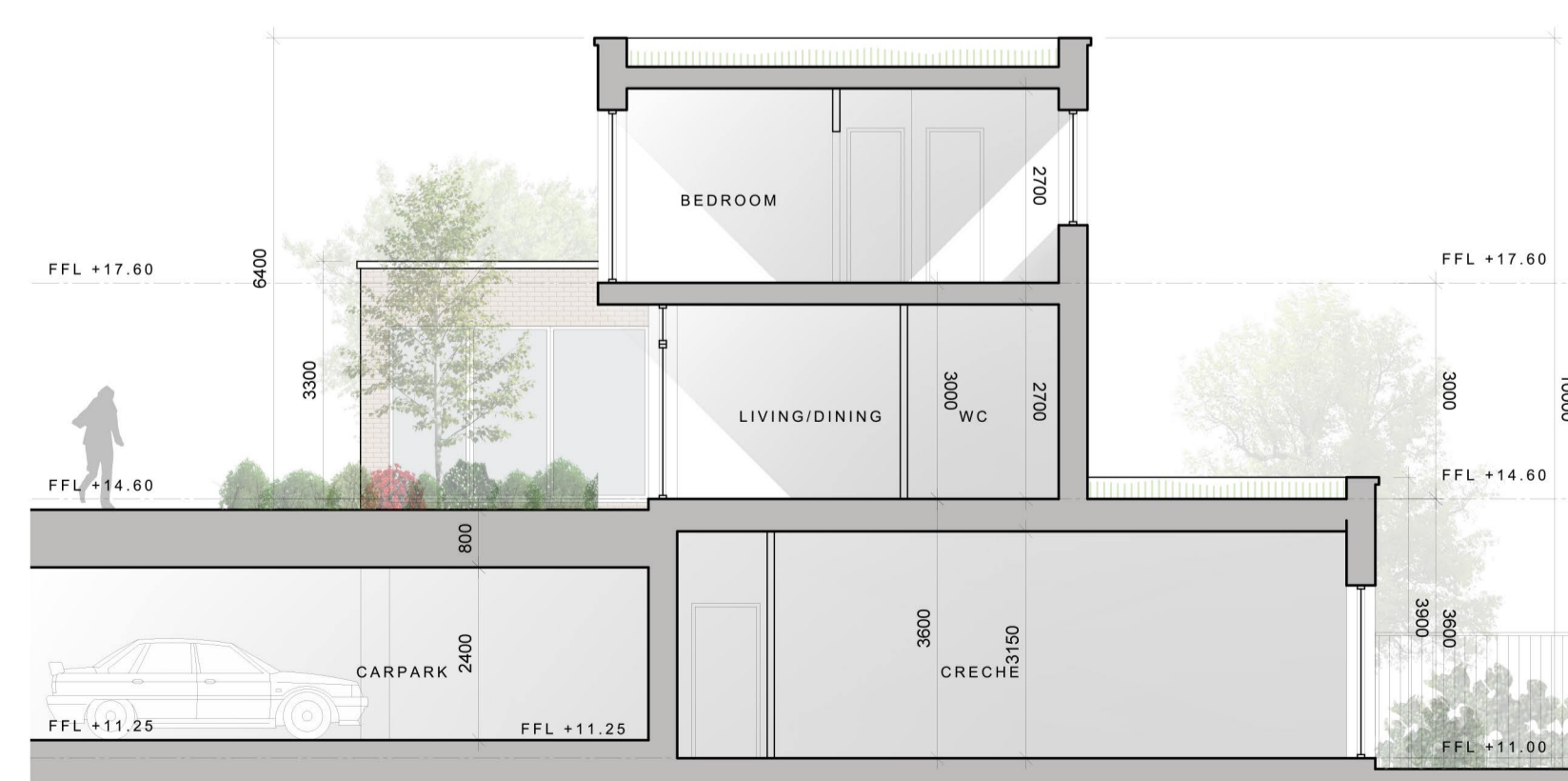

DUPLEX APARTMENT BLOCK 2D:SECTION F3-F3  
SCALE: 1:100



DUPLEX APARTMENT BLOCK 2D: NORTH WEST FACING END ELEVATION /SECTION F4-F4  
SCALE: 1:100