## DUPLEX APARTMENT BLOCK 2C: EAST FACING ELEVATION
SCALE: 1:100

## DUPLEX APARTMENT BLOCK 2C: WEST FACING ELEVATION
SCALE: 1:100
EXISTING MATURE PLANTING BEYOND SHOWN INDICATIVELY
(TREE LINE 2: 13000- 16000MM TALL SEE ARBORIST'S REPORT FOR DETAILS)

## DUPLEX APARTMENT BLOCK 2C: NORTH FACING ELEVATION & SECTION E1-E1
SCALE: 1:100

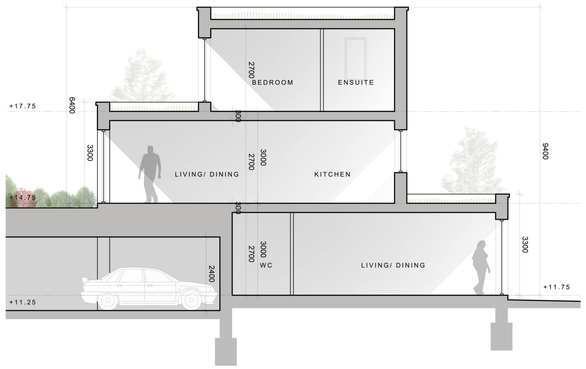


## DUPLEX APARTMENT BLOCK 2C: SECTION E2-E2
SCALE: 1:100

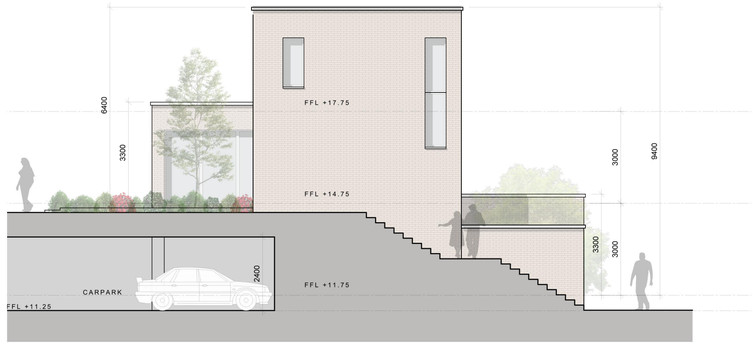


## DUPLEX APARTMENT BLOCK 2C: SOUTH FACING ELEVATION / SECTION E3-E3
SCALE: 1:100

## KEY PLAN

INDICATING POSITION OF DUPLEX APARTMENT BLOCK 2C
NOT TO SCALE

© Ordnance Survey Ireland and Government of Ireland
Licence No. CYAL50248313

Notes:

All dimensions in millimetres

External Finishes:

Roof:
Selected flat roof with parapets to walls.
Sedum green roof as indicated.

Walls:
Selected facing brick
and/or painted/self coloured render

Windows:
Window system framed in aluminium,
uPVC or similar

Gutters/downpipes:
Internal outlets

Doors:
Powder coated aluminium or similar door
with fanlight and/or sidelight and/or glazed
light in leaf

Foundations:
Refer to structural engineer's report for
further details on structure/foundation
design

| revisions | date | inls |
|---|---|---|

description

Auburn
The Avenue

Duplex Apartment Block
2C Elevations &
Sections

cad ref. 1902A\BRENDAN-PLANNING\PLANNING

drawing no. 1902 P 262

rev. P

job

DEVELOPMENT AT,
AUBURN,
MALAHIDE

scale 1:100 A1
date Mar' 2022
drawn KM
checked MC

client

KINWEST LIMITED

issue

AUBURN SHD 2
PLANNING

CONROY CROWE KELLY
ARCHITECTS
65 MERRION SQUARE
DUBLIN 2
PHONE 6613990\1 FAX 6765715
E-MAIL info@cck.ie