

- NOTES:
- DO NOT SCALE. USE FIGURED DIMENSIONS ONLY.
 - THIS DRAWING IS TO BE READ IN CONJUNCTION WITH ALL OTHER RELEVANT ARCHITECTURAL AND ENGINEERING DRAWINGS.

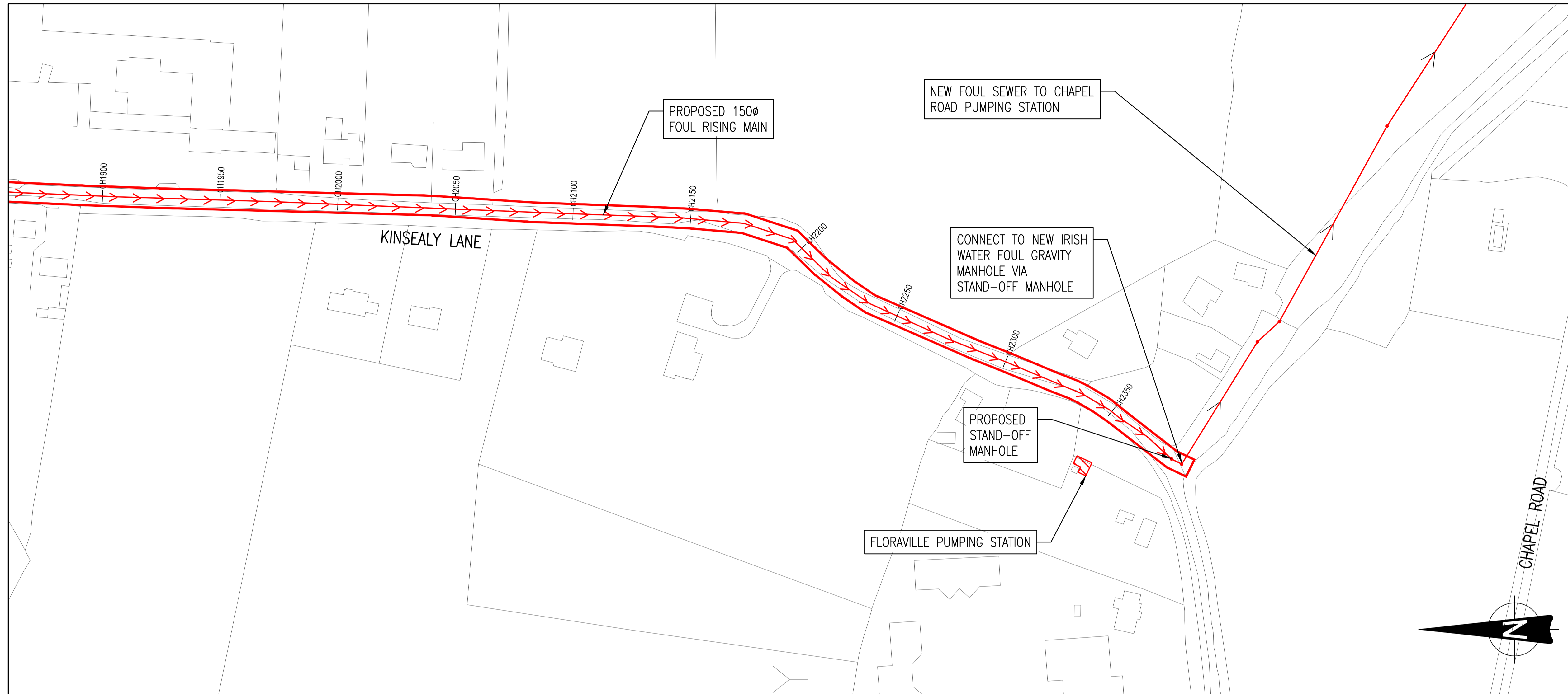

FOUL RISING MAIN PLAN SHEET 4 OF 4
SCALE 1:1000

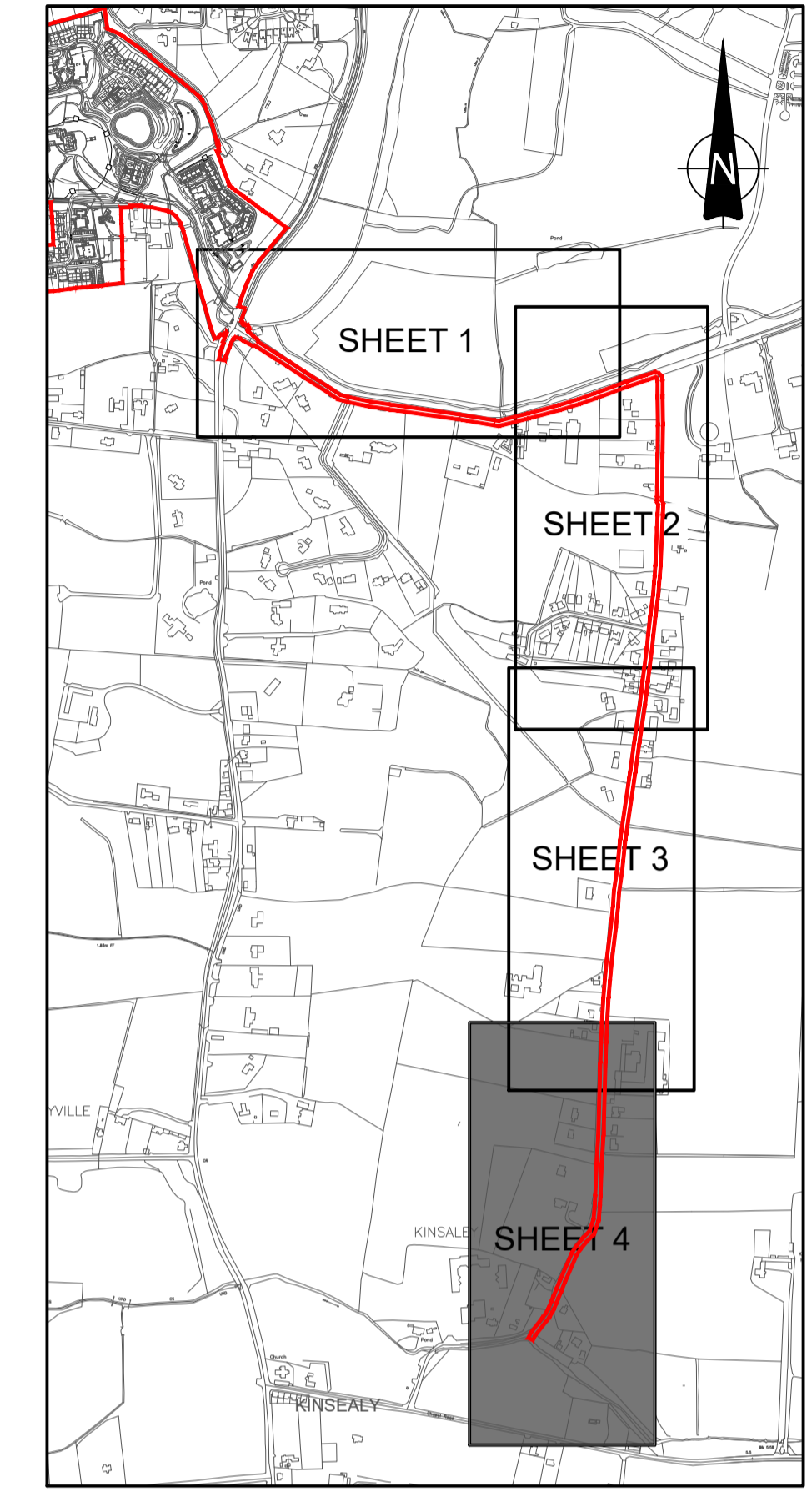

KEY PLAN
SCALE 1:10000

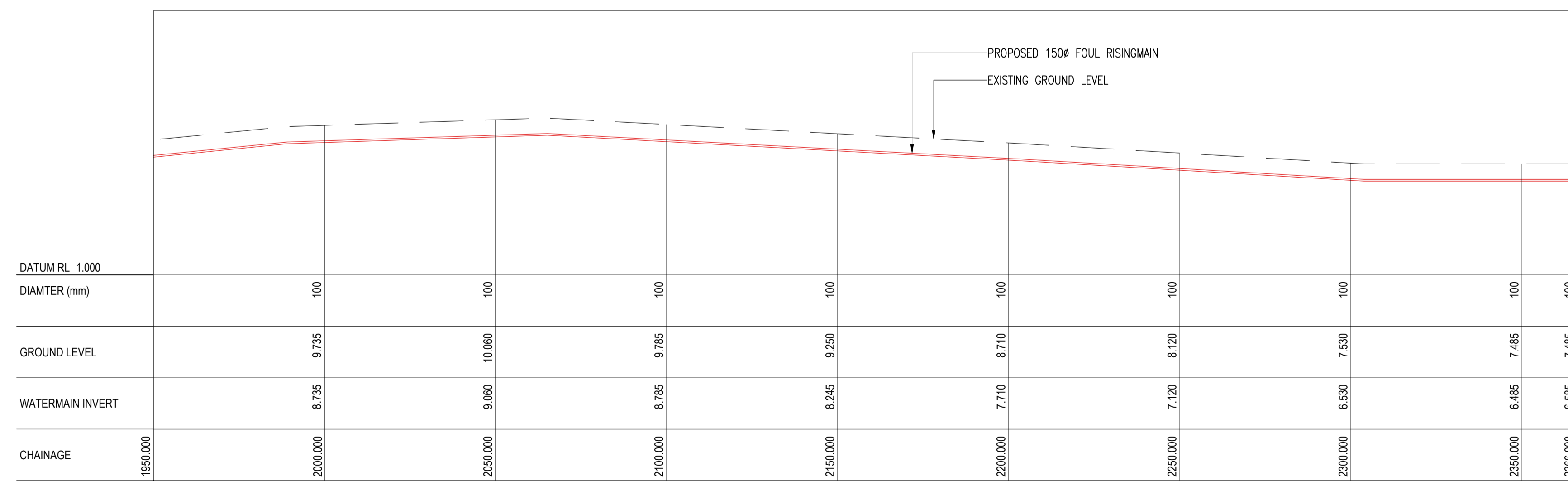
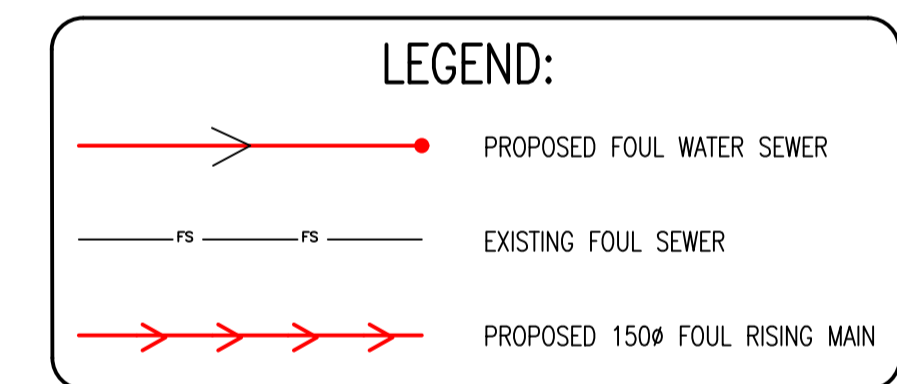

FOUL RISING MAIN LONG SECTION FROM CH1950 TO CH 2366
SCALE 1:1000

© Ordnance Survey Ireland Licence No. EN 0006022
Ordnance Survey Ireland/Government of Ireland.

B	07/04/22	REVISED FOR NEW PLANNING APPLICATION	PJD	MD
A	07/04/21	REVISED FOR FINAL SUBMISSION	PJD	MD
REV. DATE	AMENDMENT		DRN	APPD

STATUS **PLANNING**

Waterman Moylan
Engineering Consultants
BLOCK 5, EASTPOINT BUSINESS PARK, ALFIE BYRNE ROAD,
DUBLIN D03 H3F4 IRELAND. Tel: (01) 664 8900
Email: info@waterman-moylan.ie www.waterman-moylan.ie

CLIENT **KINWEST LTD.**
ARCHITECT **CONROY CROWE KELLY ARCHITECTS**
PROJECT
AUBURN SHD 2

TITLE
**FOUL RISING MAIN PLAN AND LONG SECTION
SHEET 4 OF 4**

DRAWN PJD	DESIGNED MD	APPROVED MD	DATE SEPT '20
SCALE 1:1000 @ A1	JOB NO. 19-020	DRG. NO. P211	REVISION B

